

# Patient report

Bio-Rad                      DATE: 11/10/2019  
D-10                         TIME: 11:25 AM  
S/N: #DJ4I016123        Software version: 4.30-2  
Sample ID:                 10527753  
Injection date             11/10/2019 11:00 AM  
Injection #: 13             Method: HbA1c  
Rack #: ---                 Rack position: 6

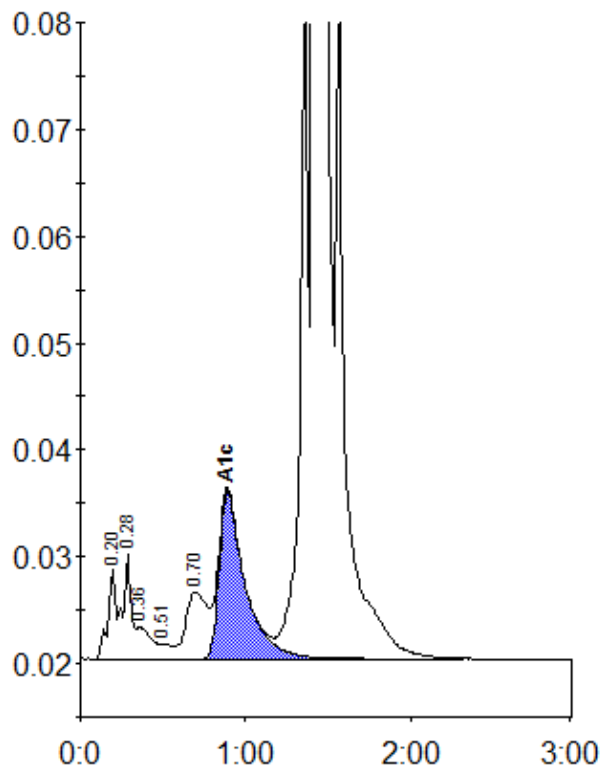

Peak table - ID: 10527753

Peak	R.time	Height	Area	Area %
A1a	0.20	8647	28471	0.7
A1b	0.28	9809	35378	0.9
Unknown	0.36	3023	18329	0.5
F	0.51	1420	6608	0.2
LA1c/CHb-1	0.70	6234	55576	1.4
A1c	0.89	15632	170164	5.9
P3	1.36	63584	219742	5.5
A0	1.41	1050846	3471586	86.7
Total Area:		4005856		

Concentration:	%
A1c	5.9